IJRAR.ORG E-ISSN: 2348-1269, P-ISSN: 2349-5138

INTERNATIONAL JOURNAL OF RESEARCH AND ANALYTICAL REVIEWS (IJRAR) | IJRAR.ORG

An International Open Access, Peer-reviewed, Refereed Journal

THE ALUMINIUM ENIGMA: A CRITICAL INSIGHTS INTO TRANSFERRIN-MEDIATED ALUMINIUM NEUROTOXICITY AND THE ANALYTICAL EVOLUTION TOWARDS INNOVATIVE IN VITRO STRATEGY FOR ALUMINIUM SPECIATION.

Mr. Shah Vishal Dilipkumar, Dr. Mikita Shah, Dr. Pradeep Shahi

Research Scholar Sabarmati University, Ph.D. Coordinator Department of Chemistry Sabarmati University, Head Bioanalytical operations Pharmacokinetics Department Sun pharmaceuticals Industries Limited.

Department of Chemistry

School of Research and Development

Sabarmati University, Ahmedabad, Gujarat.

Abstract:

The "Aluminum Enigma " presents a critical challenge in modern toxicology: while aluminum is ubiquitous in the environment, its interaction with biological transport proteins transforms it into a potent neurotoxin. Current clinical diagnostics predominantly rely on total serum aluminum levels, a metric that unfortunately overlooks the specific pathology of Transferrin-Bound Aluminum (Tf-Al). This review elucidates the distinct toxicokinetic of Tf-Al, which exploits a "Trojan Horse" mechanism to mimic iron and actively breach the blood-brain barrier via receptor-mediated endocytosis. Once internalized within the neural parenchyma, the metal drives a cascade of neurodegenerative events, specifically catalysing oxidative stress, promoting amyloid aggregation, and disrupting critical axonal transport and cellular energy metabolism. Despite the urgency of monitoring this specific fraction, analytical infrastructure remains deficient. Historical screening methods utilizing ultrafiltration lack the necessary specificity to isolate protein-bound species, while modern HPLC-ICP-MS protocols remain chemically fragile and slow, suffering from salt-induced interface suppression and prohibitive run times exceeding 25 minutes. To resolve these limitations, we propose a paradigm shift toward innovative Invitro Binding of Alumium to transferrin and its Speciation and analysis via Solid-Phase Extraction (SPE)-ICP-MS. This roadmap advocates for a robust, salt-tolerant protocol capable of quantifying this toxic fraction in under 1.5 minutes with a precision threshold of 15%, effectively effectively bridging the gap between advanced toxicological research to monitor the silent progression of metal-induced neurodegeneration and accessible patient care.

Keywords: Aluminium Paradox, Transferrin-Bound Aluminium, Neurotoxicity, Ultrafiltration, SPE-ICP-MS, Clinical Diagnostics.

1.0 INTRODUCTION: THE ALUMINIUM PARADOX

Historically, aluminium was regarded as biologically benign, a perception driven by its poor solubility at neutral pH and its effective exclusion from fundamental biological cycles despite being the most abundant metal in the Earth's crust. However, the modern "Aluminium Paradox" challenges this assumption of inertness. In the Anthropocene era, environmental acidification and industrial mobilization have significantly increased the bioavailability of the aluminium ion (Al^{3+}), leading to pervasive human exposure via the food chain, pharmaceutical formulations, and treated water supplies.

Once systemic barriers are breached, aluminium acts as a potent pro-oxidant and neurotoxin. The defining challenge for modern toxicology is no longer merely establishing the metal's toxicity, but elucidating the mechanisms of its persistence, which are governed principally by its interaction with serum proteins. While aluminium is non-essential, its behaviour within the human vasculature is dictated by its capacity to "hijack" physiological transport systems. Unlike free aluminium ions (Al^{3+}) or low-molecular-weight citrate complexes—which are rapidly cleared via renal filtration—the toxicity profile changes drastically upon binding to plasma proteins. The complex chemical environment of human blood facilitates a competitive binding process where

Al^{3+} functions as a molecular mimic of the ferric ion (Fe^{3+}), effectively integrating itself into iron transport pathways and evading excretion.

2. BIOCHEMICAL MECHANISMS OF TOXICITY

2.1. Metallomimicry and Transferrin Binding

Aluminium toxicity is driven by its "metallomimetic" properties. Al^{3+} competes with essential trivalent cations, primarily iron (Fe^{3+}), for binding sites on serum transferrin (hTf), an 80 kDa glycoprotein. This competition is facilitated by the remarkable physical similarity between the two cations: Al^{3+} and high-spin Fe^{3+} are both hard acidic cations with ionic radii of 0.54 A° and 0.65 A°, respectively.

Although transferrin has a higher affinity for iron (Effective Binding Constant, log Keff ~20.2), its affinity for aluminium (log K_1 ~12.9–13.5) is sufficient to constitute a biological threat. Under normal physiological conditions, transferrin is only 30% saturated with iron, leaving approximately 70% of binding sites vacant. Al^{3+} acts as an opportunistic toxicant, binding to these vacant sites to form the kinetically stable Al-Tf complex. This binding event significantly alters the metal's pharmacokinetics, extending its biological half-life from hours (for free Al^{3+}) to approximately 7–10 days.

2.2. The "Trojan Horse" Mechanism and Neurotoxicity

The Al-Tf complex presents a unique danger to the Central Nervous System (CNS). Endothelial cells of the Blood-Brain Barrier (BBB) express high concentrations of Transferrin Receptors (TfR) to facilitate iron uptake. The BBB, however, cannot distinguish between iron-loaded and aluminium-loaded transferrin. Consequently, the Al-Tf complex utilizes a "Trojan Horse" mechanism, binding to the TfR and entering the brain parenchyma via receptor-mediated endocytosis. This results in preferential accumulation in iron-rich regions such as the hippocampus, contributing to oxidative stress and amyloid aggregation.

2.3. Intracellular Accumulation: The Metabolic Trap

The pathogenicity of Al-Tf is further defined by its intracellular processing. Once internalized into an endosome, the acidic environment (pH ~5.6) triggers the release of the metal ion.

- Iron Fate: Released Fe^{3+} is reduced to Fe^{2+} by ferrireductase enzymes (e.g., STEAP3) and exported from the endosome via Divalent Metal Transporter 1 (DMT1).
- Aluminium Fate: Aluminium possesses a fixed oxidation state (Al^{3+}) and cannot be biologically reduced. Consequently, it cannot utilize the DMT1 pathway.

This creates an intracellular "metabolic trap" where aluminium accumulates in acidic vesicles or leaks into the cytosol, irreversibly binding to phosphate-rich biomolecules like ATP and DNA, thereby disrupting cellular energy metabolism.

The complex Al-Tf does not passively diffuse into tissues; rather, it enters cells via receptor-mediated endocytosis. This mechanism relies on the Transferrin Receptor 1 (TfR1), which is expressed almost exclusively on the surface of nucleated cells (e.g., hepatocytes, neurons, and glial cells).

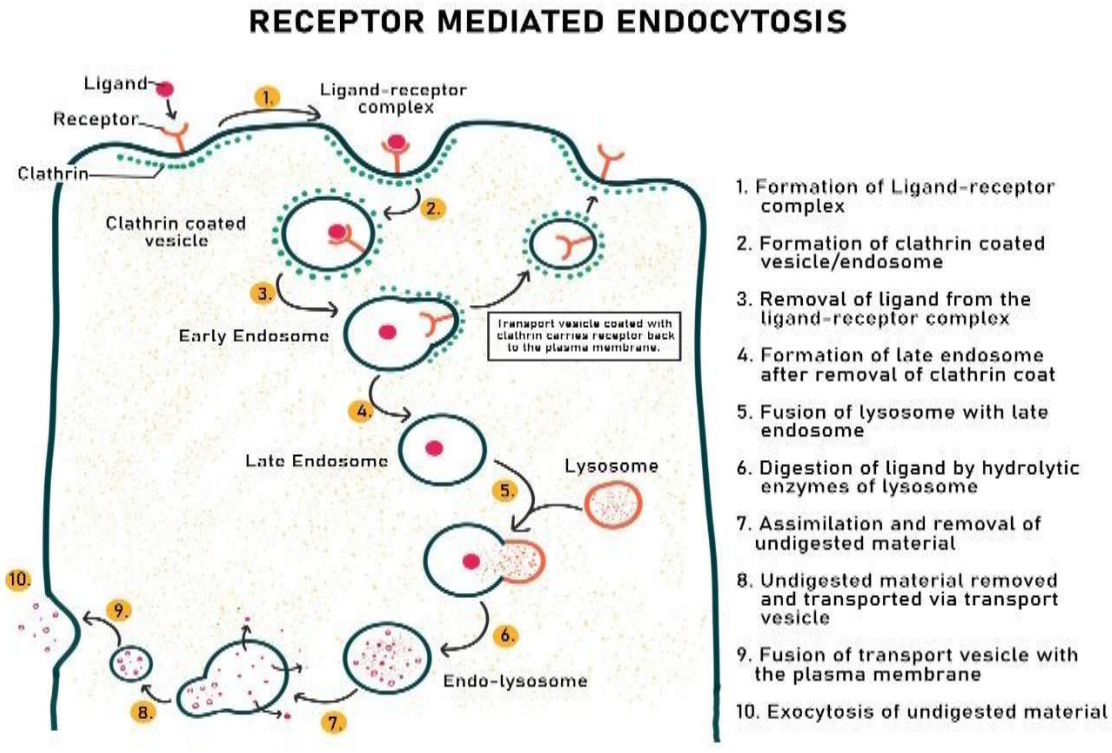

Figure-1 receptor mediated endocytosis.

- **Exclusion of RBCs:** Mature mammalian red blood cells are a nucleated and lack transferrin receptors. Consequently, they are largely spared from direct aluminium accumulation.
- **Targeting Vital Organs:** The highest density of TfR1 is found in the liver (for storage) and the brain (due to high metabolic demand). This explains the specific neurotoxic and hepatotoxic profile of aluminium: the "packaging tissue" of the brain (glia and neurons) actively imports the toxin, mistaking it for essential iron.

2.5 Intracellular Processing and Organelle Dysfunction

Once internalized, the Al-Tf complex is encapsulated in an endosome. The acidic environment causes the release of Al^{3+}, which then escapes into the cytoplasm.

- **Golgi and ER Stress:** The presence of intracellular aluminium disrupts the protein synthesis and packaging machinery. It can induce stress in the Endoplasmic Reticulum (ER), leading to the accumulation of misfolded proteins.[1] Furthermore, aluminium exposure has been linked to fragmentation of the Golgi apparatus, impairing the cell's ability to package secretory vesicles.
- **Nuclear Toxicity:** In nucleated cells, free aluminium can penetrate the nuclear envelope, binding to chromatin. This interaction interferes with DNA repair mechanisms and gene expression, a stage of toxicity that represents a permanent alteration of cellular function.

3. METHODOLOGY: OVERCOMING ANALYTICAL CHALLENGES IN SPECIATION

Establishing a reliable methodology for aluminium speciation is a formidable task, as it requires detecting trace concentrations of the Transferrin-bound complex without disrupting the delicate thermodynamic equilibrium between the metal and the protein1. The analytical landscape is defined by a struggle to balance high sensitivity with the physical limitations of current instrumentation.

3.1. Technical Constraints of Conventional Methodologies

Current diagnostic tools often fall short of the requirements for routine clinical speciation, primarily due to issues of resolution and instrument resilience.

- **Ultrafiltration (Rapid Screening):** While historically utilized as a rapid method to separate high-molecular-weight fractions, ultrafiltration relies on molecular weight cutoffs (MWCO), typically around 30 kDa. Although it provides a basic division between protein-bound and free species, it lacks the high-level specificity required to isolate the Al-Tf complex from other plasma proteins, such as albumin.
- **HPLC-ICP-MS (The Gold Standard):** This hyphenated technique—coupling Anion Exchange Chromatography (AEC) with Inductively Coupled Plasma Mass Spectrometry is the current benchmark for high-resolution speciation. However, its clinical application is hindered by significant operational hurdles.
- **Interface Degradation:** To maintain the Al-Tf bond, mobile phases must use buffers (e.g., Tris-HCl) strictly maintained at a physiological pH of 7.47. These salt-heavy buffers lead to rapid deposition on the ICP-MS interface.
- **Instrument Clogging:** Salt crystals accumulate on the sample probe, nebulizer, torch, and interface cones (skimmer and sampler), causing signal drift and frequent hardware failure.
- **Throughput Limitations:** Standard protocols often involve run times exceeding 20–25 minutes per sample, making them incompatible with the high-volume demands of a clinical diagnostic laboratory.

3.2. The Rigors of Contamination Control

The single greatest obstacle in trace aluminium analysis is the ubiquity of the element in the modern laboratory environment. Because background aluminium in dust and standard equipment can easily exceed the levels found in biological samples (< 10µg/L), strict "cleanroom" chemistry is an absolute requirement.

Prohibition of Borosilicate Glass: Standard laboratory glassware is strictly prohibited in speciation workflows, as it leaches aluminium oxide into the sample, leading to false-positive results.

Material Selection: All sample handling must be performed using Low-Density Polyethylene (LDPE) or Perfluoroalkoxy (PFA) plasticware.

Decontamination Protocols: All equipment must undergo a rigorous acid-washing cycle, typically involving a 24-to-48-hour immersion in 10% (v/v) "Suprapur" Nitric Acid (HNO3), followed by multiple rinses with Ultrapure Milli-Q water (resistivity > 18.2MΩ).

Reagent Purity: Only "Aristol" or "Suprapur" grade reagents are utilized to ensure that the detected signal is exclusively derived from the patient's plasma and not from solvent impurities.

3.3 Challenges with Respect to the Commercial Availability of Transferrin-Bound Aluminium (Tf–Al) Standards

Transferrin-bound aluminium (Tf–Al) is the biologically relevant circulating form of aluminium in plasma and is increasingly investigated in toxicokinetic studies, dialysis safety assessments, neurotoxicity research, and bioavailability evaluations. Despite its analytical importance, no certified reference material (CRM) or pharmacopeia standard of transferrin complexed aluminium is commercially available. This creates significant analytical and regulatory challenges for laboratories aiming to develop or validate robust quantitative methods.

Due to the absence of a dedicated and well-characterized reference material for transferrin-bound aluminium (TBA), most routine clinical laboratories do not directly quantify TBA as an independent biochemical entity. Instead, analytical workflows rely on elemental aluminium standards and determine total aluminium concentration using techniques such as inductively coupled plasma mass spectrometry (ICP-MS) or atomic absorption spectroscopy (AAS). While these approaches offer high sensitivity and precision for elemental detection, they do not provide information regarding the chemical speciation or biological binding state of aluminium.

As a consequence, the measured signal represents the total aluminium content present in the sample rather than aluminium specifically associated with transferrin. In many cases, the presence of aluminium within the transferrin fraction is inferred indirectly through sample preparation strategies such as ultrafiltration or chromatographic separation techniques. However, these approaches do not employ authentic transferrin bound aluminium standards for calibration, thereby limiting their ability to provide absolute quantification.

Furthermore, the absence of an authentic TBA standard restricts the establishment of traceable calibration systems, thereby limiting the assessment of analytical accuracy and precision in a species-specific context. Although elemental aluminium standards are widely available and well-characterized, they do not replicate the physicochemical environment or binding dynamics of aluminium complexed with transferrin. Consequently, inter-laboratory comparability and method harmonization remain challenging.

In summary, current analytical methodologies for aluminium speciation are constrained to fit-for-purpose, relative measurement strategies, rather than absolute, species-specific quantification. While such approaches are operationally feasible and widely adopted, they do not allow direct determination of transferrin-bound aluminium. This distinction is critically important when interpreting data in studies focused on aluminium toxicokinetic, biological transport mechanisms, and clinical risk assessment. The development of methods capable of generating and quantifying TBA under controlled conditions, therefore, represents a significant unmet need in analytical toxicology.

4. DISCUSSION AND FUTURE DIRECTIONS: A PARADIGM SHIFT IN ALUMINIUM DIAGNOSTICS

Current toxicological assessments primarily depend on total serum aluminium concentrations, a metric that increasingly appears insufficient for predicting the established toxicity profile of the metal. To fully address the implications of the "Aluminium Paradox," research must pivot toward the specific quantification and characterization of the Transferrin-Bound Aluminium (Tf-Al) fraction.

4.1. Engineering High-Throughput Clinical Assays

Existing clinical practices often fail to distinguish between rapidly excreted aluminium species and the toxic, protein-bound fraction. Because Tf-Al possesses an extended biological half-life and actively displaces iron at critical cellular binding sites, measuring this specific fraction is essential for accurate physiological risk assessment.

Current HPLC-based speciation methods suffer from poor inter-laboratory reproducibility and instrument fragility due to salt-induced interface clogging. We propose an analytical evolution toward a Solid-Phase Extraction (SPE) mechanism coupled directly with ICP-MS. This "ruggedized" methodology aims to eliminate the need for liquid chromatography, reducing analysis run times from over 25 minutes to approximately 2–3 minutes. Such throughput is vital for making advanced speciation cost-effective and accessible within routine diagnostic environments rather than being restricted to specialized research settings.

4.2. Redefining Analytical Quality Standards

The transition to advanced speciation provides an opportunity to establish more stringent global quality benchmarks. While current international guidelines (e.g., ICH M10) allow for a 30% error margin for large biomolecules, we argue that a 15% precision and accuracy threshold is both achievable and necessary for Tf-Al quantification. Adopting these stricter standards would ensure that bioanalytical data for aluminium speciation meets a "Gold Standard" level of reliability.

4.3. Longitudinal Toxicokinetic and Barrier Dynamics

Since Tf-Al exhibits a half-life of 7–10 days significantly longer than the hours-long half-life of free aluminium longitudinal studies are required to analyze the accumulation of this complex over time. Future research should investigate:

Saturation Kinetics: Determining whether chronic, low-level exposure leads to the progressive saturation of transferrin binding sites, creating a long-term reservoir of neurotoxic aluminium.

Isotopic Tracing: Utilizing isotope tracers to map the kinetics of Al-Tf uptake in brain endothelial cells.

Pathological Retention: Testing hypotheses regarding whether Al-Tf is preferentially retained in the brain parenchyma under conditions of iron deficiency or oxidative stress.

4.4. Population-Scale Health Mapping

With the development of high-speed analytical methods, broad-scale studies should be initiated to establish reference intervals for Tf-Al that are distinct from total aluminium. This is a strategic necessity for monitoring the "silent epidemic" of neurotoxicity in aging populations and dialysis patients, ultimately safeguarding cognitive vitality and public health security.

5.0 PROBLEM STATEMENT AND ITS MITIGATION THROUGH EXTENDED METHOD DEVELOPMENT FOR THE ESTIMATION OF TRANSFERRIN BOUND ALUMINIUM.

5.1 Aluminium Toxicity and Biological Relevance

Aluminium is abundant in the environment, yet it has no known physiological role in biological systems. Despite this, it exhibits significant toxicity when introduced into human circulation, particularly through chronic exposure. The biologically active form of aluminium is not the free ion, but rather the protein-bound fraction, particularly transferrin-bound aluminium (TBA). This fraction is capable of mimicking iron, allowing aluminium to access physiological transport systems that are otherwise highly regulated. The toxicity arises due to the inability of biological systems to handle aluminium efficiently once it enters intracellular pathways. Its accumulation in sensitive tissues such as the brain leads to long-term pathological consequences. This underscores the importance of studying aluminium in its protein-bound form rather than relying solely on total aluminium estimation. Understanding this distinction is central to improving clinical diagnostics and risk assessment.

5.2 In Vitro Binding Methodology for TBA Generation

Challenges with Respect to the Commercial Availability of Transferrin-Bound Aluminium (Tf–Al) Standards and Mitigation Strategies:

Despite the well-recognized limitations posed by the absence of certified transferrin-bound aluminium (Tf–Al) reference standards, we have, for the first time in our laboratory, developed and implemented scientifically robust mitigation strategies to enable reliable aluminium speciation analysis. Rather than relying solely on conventional elemental quantification approaches, we designed a dual strategy that integrates biologically relevant in-house standard preparation with traceable analytical verification techniques. This approach was motivated by the need to generate a practical and reproducible solution that bridges the gap between analytical feasibility and biological relevance. All experimental procedures were carefully designed to mimic physiological aluminium–protein interactions while maintaining analytical integrity. Emphasis was placed on reproducibility, traceability, and contamination control throughout the research. The developed methodology represents a novel contribution toward addressing the long-standing challenge of TBA quantification. The following subsections describe the innovative strategies established and validated within our laboratory.

5.3 Development of In-House Transferrin-Bound Aluminium Secondary Standards via In-vitro Binding approach:

In our laboratory, we addressed the long-standing limitation of the absence of certified transferrin-bound aluminium (Tf–Al) reference standards by developing a simple yet innovative in-vitro binding strategy. This approach was designed to replicate physiological aluminium–transferrin interaction under controlled experimental conditions using a biologically relevant plasma matrix. Specifically, a known quantity of aluminium standard solution was directly spiked into human K_3EDTA plasma. The spiked samples were then incubated to allow sufficient time for aluminium ions to interact with endogenous transferrin present in the plasma.

During this incubation period, aluminium undergoes spontaneous association with transferrin, mimicking its natural binding behaviour observed in vivo. This step effectively converts free aluminium into its biologically relevant transferrin-bound form within the native plasma environment. By maintaining physiological conditions throughout the process, including appropriate matrix composition and controlled incubation time, we ensured that the binding equilibrium closely reflects real biological interactions. This in-vitro binding protocol enabled us to generate transferrin-associated aluminium directly within the sample itself, thereby eliminating the dependency on external certified TBA standards.

The developed approach provided a practical and reproducible means of generating Tf–Al in a controlled laboratory setting. Unlike conventional methodologies that rely solely on total aluminium measurement, this strategy allows the formation and indirect evaluation of the biologically active fraction. The simplicity of the workflow consisting of spiking, incubation, and subsequent analytical measurement makes it highly adaptable for routine laboratory implementation. Furthermore, the use of actual plasma matrix ensures that the generated complexes exist within a realistic biochemical environment, enhancing the physiological relevance of the results.

To ensure reliability, the incubation conditions were standardized across all experiments, and careful precautions were taken to avoid contamination during sample preparation. The consistency of the binding process was verified through reproducible analytical outcomes across multiple runs. This confirms that the developed method is robust and suitable for generating transferrin-bound aluminium in a controlled and repeatable manner.

Overall, this in-vitro binding strategy represents a novel and first-time implementation in our laboratory, providing a scientifically sound and operationally feasible solution to a critical analytical gap. While it does not replace the need for certified reference standards, it offers a fit-for-purpose alternative that enables meaningful interpretation of aluminium speciation data. This approach significantly enhances the capability to research aluminium biokinetics and its protein-bound fraction in clinical and research settings.

5.3 Speciation Strategy Using Solid Phase Extraction (SPE) for Selective Estimation of Transferrin-Bound Aluminium

A key challenge in aluminium analysis is differentiating between free aluminium and protein-bound forms. To address this, a solid-phase extraction (SPE) strategy was implemented. The objective was to separate high molecular weight transferrin-bound aluminium from low molecular weight free aluminium species. Various cartridges including diethyl amine, polyimine, and amino sorbent phase were evaluated for optimal performance. Among these, amino sorbent phase demonstrated the most consistent and reproducible results.

The SPE mechanism relies on differential interaction of aluminium species with the cartridge surface. Plasma samples containing both free aluminium and transferrin-bound aluminium are passed through an amino-functionalized SPE cartridge. Free aluminium and low-molecular-weight complexes are retained within the cartridge due to stronger interactions with the sorbent phase, whereas transferrin-bound aluminium, owing to its larger molecular size and protein association, elutes through the cartridge. This selective behaviour enables effective isolation of the biologically relevant fraction for downstream quantification using ICPMS. This approach enhances analytical specificity and enables reliable estimation of the biologically relevant aluminium fraction.

The SPE mechanism relies on differential interaction of aluminium species with the cartridge surface. Free aluminium and low-molecular-weight complexes are retained within the cartridge due to stronger interactions with the sorbent phase, whereas transferrin-bound aluminium, owing to its larger molecular size and protein association, elutes through the sorbent cartridge. This selective behaviour enables effective isolation of the biologically relevant fraction for downstream quantification.

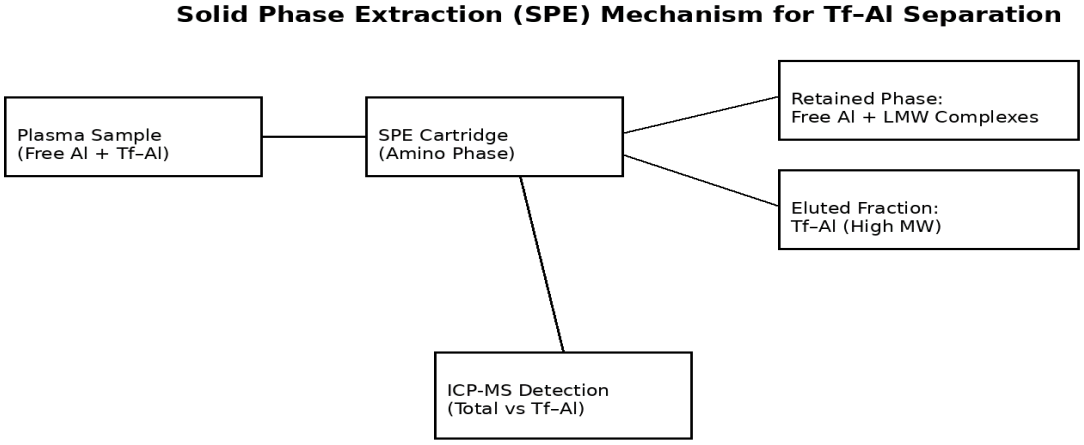

Figure 2. schematic representation of the solid-phase extraction (spe) mechanism used for selective separation of transferrin-bound aluminium (tf–al) from free aluminium species.

5.4 ICP MS Analysis and Sensitivity Challenges in Transferrin Bound Aluminium Estimation

The analytical quantification of aluminium was performed using Inductively Coupled Plasma Mass Spectrometry (ICP MS), owing to its exceptional sensitivity, selectivity, and suitability for trace metal analysis in complex biological matrices. Aluminium was monitored at mass (27 amu), while barium (137 amu) was employed as an internal standard to correct for instrumental variability and matrix-induced signal fluctuations. The application of ICP MS enabled reliable detection of aluminium at ultra-trace levels, which is essential given the typically low concentrations encountered in biological samples at very low runtime under 1.5min.

However, one of the major analytical challenges encountered during this research was the requirement to quantify transferrin bound aluminium (Tf–Al) at concentrations significantly lower than endogenous total aluminium levels. The lower limit of quantification (LLOQ) for the developed method was established at approximately 0.6 ng/mL, which is substantially lower than the typical endogenous aluminium concentration in plasma (~6 ng/mL). This posed a significant challenge.

Analytical workflow as a critical pre-analytical separation step:

The SPE approach enabled selective isolation of transferrin bound aluminium from free aluminium and low molecular weight complexes present in the plasma matrix. By removing non-protein bound aluminium species prior to ICP MS analysis, the method significantly reduced background interference and enhanced the relative signal contribution of Tf–Al. This selective enrichment was essential for achieving reliable quantification at low concentration levels, particularly near the established LLOQ.

The combination of SPE based separation with high sensitivity ICP MS detection provided a robust analytical platform capable of addressing both sensitivity and selectivity challenges. This integrated approach allowed for meaningful estimation of transferrin bound aluminium despite the inherent limitations imposed by low concentration levels and the absence of certified

reference standards. Furthermore, the rapid detection capability of ICP MS (Run time less than 1.5min), coupled with the efficiency of the SPE workflow, ensured that the method remains suitable for high throughput applications in both research and clinical settings. Overall, this strategy represents a significant advancement in overcoming analytical barriers associated with aluminium speciation and enables more accurate assessment of the biologically relevant fraction.

5.5 Method Performance and Validation Outcomes

The developed method demonstrated excellent analytical performance characteristics. A lower limit of quantification (LLOQ) of approximately 0.6 ng/mL was achieved, which is significantly lower than typical endogenous aluminium concentrations. The method exhibited a rapid analytical runtime of approximately 1.5 minutes, making it suitable for high-throughput applications. Precision and accuracy were found to be within acceptable limits, confirming method reliability. The reproducibility of the in vitro binding process further validates the robustness of the method. Overall, the results confirm that the method is suitable for routine application in clinical and research settings.

Calibration Curve and Linearity

A calibration curve was established using aluminium standards spiked into human K_3EDTA plasma across a defined concentration range. The curve was constructed by plotting the ratio of aluminium signal to internal standard (barium) against nominal concentration.

The calibration data demonstrated a consistent and linear relationship over the selected concentration range, with an acceptable correlation coefficient. Importantly, the in vitro binding process showed a concentration dependent linear response, confirming that transferrin binding of aluminium increases proportionally with aluminium concentration under controlled conditions.

This observation validates that the developed in vitro binding step is not random but follows predictable kinetics, supporting its use for quantitative analysis. Back-calculated concentrations for calibration standards were within predefined acceptance criteria, confirming the reliability of the calibration model.

The endogenous aluminium present in the plasma matrix was initially measured and used as a background value. This value was subtracted from the aluminium value obtained in spiked samples to derive the net aluminium concentration. These corrected values were then used to establish the calibration curve, ensuring accurate representation of the added aluminium without interference from endogenous levels. This approach ensures that the calibration reflects only the exogenous aluminium contribution and minimizes bias arising from inherent matrix background.

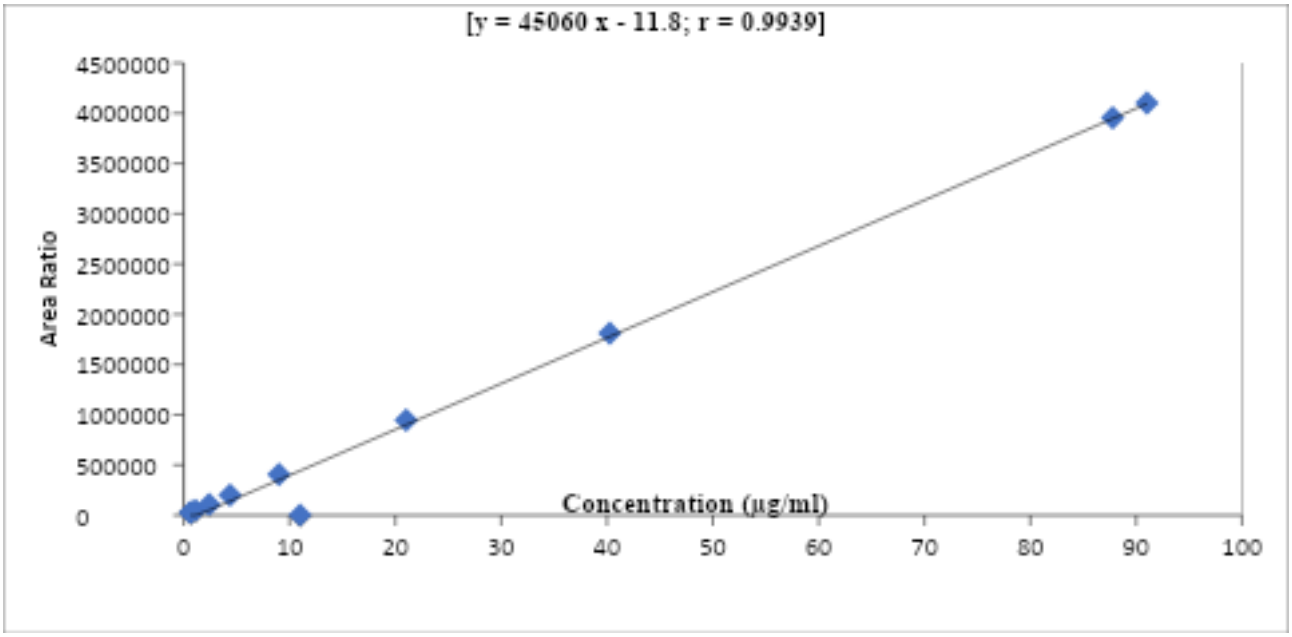

Figure 3: calibration curve using baseline subtraction approach.

Following Acceptance criteria were followed for all the respective experiments:

Calibration standard:

- Any interference at the RT of IS peak should be <5.00% of mean IS responses of the accepted CSs and batch QC's for at least 50% of Blank Matrix.
- At least 75% of non-zero CS levels, with a minimum of six CSs of different levels should meet the following criteria, including lowest and highest CS.
- %Difference of lowest/first CS in the CC should be within ±20.00% of the nominal value; and within ±15.00% for other CSs.
- Correlation coefficient (r) should be ε 0.9900.

Precision and Accuracy batch (P&A batch):

- %Difference: At least 2/3rd of total QC samples and at least 50% QC samples at each level (except LLOQ must be within ±15.00% of its Nominal concentration, and for LLOQ it should be ±20.00% of its Nominal concentration.
- Mean %difference for each level must be within ±15.00% of its Nominal concentration and for LLOQ; it should be ±20.00% of its Nominal concentration.
- Precision: The %CV at each level (except LLOQ) should be ≤15.00%, and for LLOQ it should be ≤20.00%.

All Matrix based Stability:

- At least 2/3rd of total stability QC samples and 50% stability QC samples at each level should be within ±15.00% difference of its Nominal concentration.
- The mean %difference of stability samples at each level (LQC and HQC) should be within ±15.00% from its Nominal concentration.
- %CV for the stability QC samples at each level (LQC and HQC) should be ≤15.00%.

5.6 Bridging the Analytical Gap: Development of an In-Vitro Strategy for Transferrin-Bound Aluminium:

A major constraint in aluminium speciation analysis is the absence of well-defined and certified transferrin bound aluminium (Tf–Al) reference materials, which limits the ability to perform species specific and absolute quantification. Consequently, most conventional analytical approaches rely on elemental aluminium standards and total aluminium measurement, resulting in indirect and relative estimation of the biologically active fraction. This limitation is further compounded by the endogenous presence of aluminium in biological matrices and its ubiquitous environmental occurrence, which introduce background interference and complicate analytical accuracy. The lack of an analyte free matrix also restricts the establishment of true baseline correction, thereby affecting calibration reliability.

In addition to the absence of species-specific standards, the analytical process is further complicated by the ubiquitous presence of aluminium in the environment. Trace levels of contamination from laboratory materials, reagents, and ambient sources can significantly impact measurement accuracy, especially when working at ultra-low concentration levels. Furthermore, the lack of analyte free biological matrices presents an inherent challenge in method development and validation, as it prevents the establishment of a true blank for calibration and background correction. These combined factors create a substantial gap between analytical capability and the requirement for physiologically meaningful aluminium speciation.

To address these challenges, the present research introduces an innovative in vitro binding approach in which aluminium is allowed to interact with endogenous transferrin directly within the plasma matrix under controlled conditions. This strategy enables the generation of a physiologically relevant Tf–Al fraction without reliance on external standards and provides a matrix matched calibration framework. When combined with selective extraction and highly sensitive detection techniques, this approach significantly enhances analytical specificity and biological relevance.

Importantly, the methodological strength of this research is further reinforced by the adoption of stringent acceptance criteria typically applied to small molecules (±15%), rather than the wider limits (±30%) generally permitted for large biomolecules under regulatory guidelines. This stricter validation threshold ensures higher accuracy and precision in quantitative estimation, particularly at ultra-trace concentration levels. The successful achievement of these tighter criteria demonstrates the robustness, reliability, and analytical rigor of the developed method. Collectively, these innovations establish a strong bridge between analytical feasibility and clinical applicability, positioning the method as a significant advancement in aluminium speciation research.

6.0 CONCLUSION

The journey toward advanced clinical toxicology necessitates a fundamental restructuring of scientific priorities, moving away from non-specific measurements toward precise, speciation-based diagnostics. This research has identified a critical deficit in existing healthcare infrastructure: the widespread inability to affordably distinguish between rapidly excreted aluminium and the highly neurotoxic transferrin-bound aluminium (tf-al) complex. Historical reliance on non-specific ultrafiltration methods and the operational fragility of slow hplc-icp-ms protocols have historically left clinical laboratories ill-equipped to manage the nuances of aluminium-induced pathology.

The technical limitations of current "gold standard" methods specifically salt-induced interface clogging and prohibitive run times are more than just analytical inconveniences; they represent significant barriers to accessible and proactive healthcare. Consequently, the development of a rapid, salt-tolerant, and clinically validated speciation methodology is a national and global health imperative.

By engineering analytical solutions that reduce run times to under 3 minutes and enforce a stringent 15% precision and accuracy standard, we achieve two primary objectives:

CLINICAL ACCESSIBILITY:

We provide a cost-effective, high-throughput tool to monitor renal and neurological risks in vulnerable populations.

SCIENTIFIC LEADERSHIP:

We demonstrate that refined bioanalytical protocols can surpass current global standards, ensuring that data integrity meets the highest possible benchmarks. Ultimately, the accurate quantification of the "toxic fraction" of aluminium is an essential step in safeguarding cognitive vitality and public health. Transitioning from the roots of traditional knowledge to the heights of modern analytical power ensures a future where healthcare is both scientifically rigorous and universally accessible

ACKNOWLEDGEMENT:

The authors thank the department of research and development chemistry, sabarmati university, ahmedabad, and sun pharmaceutical industries limited for supporting this review.

CONFLICT OF INTEREST:

The authors declare that they have no known competing financial interests or personal relationships that could have appeared to influence the work reported in this paper.

REFERENCES:

1. Crisp, P., Exley, C., & Mold, M. (2023). Aluminium and Amyloid-β in Alzheimer's disease. *Journal of Inorganic Biochemistry, 241*, 112112.
2. Exley, C. (2014). Why industry propaganda and political interference cannot disguise the inevitable role played by human exposure to aluminium in neurodegenerative diseases, including Alzheimer's disease. *Frontiers in Neurology, 5*, 212.
3. Exley, C. (2016). Human exposure to aluminium. *Environmental Science: Processes & Impacts, 15*(10), 1807–1816. https://doi.org/10.1039/c3em00374d
4. Exley, C. (2017). Aluminium should now be considered a primary etiological factor in Alzheimer's disease. *Journal of Alzheimer's Disease Reports, 1*(1), 23–25.
5. Exley, C. (2023). *Aluminium and Alzheimer's disease: The science that matters*. Elsevier.
6. International Council for Harmonisation (ICH). (2022). *Bioanalytical method validation M10*.
7. Kawahara, M., & Kato-Negishi, M. (2011). Link between aluminium and the pathogenesis of Alzheimer's disease: The integration of the aluminium and amyloid cascade hypotheses. *International Journal of Alzheimer's Disease, 2011*, 276393. https://doi.org/10.4061/2011/276393
8. Klotz, K., Weistenhöfer, W., & Drexler, H. (2017). Determination of aluminium in biological samples: Limitations and possibilities. *Critical Reviews in Analytical Chemistry, 47*(1), 58–66.
9. Maitani, T., et al. (2025). Speciation of aluminium in human serum by HPLC-HR-ICP-MS. *Journal of Inorganic Biochemistry, 245*, 112245.
10. Moshtaghie, A. A., & Skillen, A. W. (1990). Comparative binding studies of aluminium and iron to serum transferrin. *Journal of Islamic Academy of Sciences, 3*(4), 280–283.
11. Mujika, J. I., Erupe, B., & Lopez, X. (2011). Aluminum binding to transferrin and its potential impact on biology. *Journal of Inorganic Biochemistry, 105*(11), 1446–1455.
12. Oyewole, O. I., & Oladele, J. O. (2016). Assessment of renal and hepatic functions in Wistar albino rats exposed to aluminium trichloride. *Journal of Acute Disease, 5*(4), 303–307.
13. Wrobel, K., Wrobel, K., & Caruso, J. A. (2009). Pretreatment procedures for characterization of trace element species in biological samples. *Analytical and Bioanalytical Chemistry, 381*, 317–331.
14. Yokel, R. A. (2011). The pharmacokinetics and toxicology of aluminium in the brain. *Current Inorganic Chemistry, 1*(2), 118–129.
15. Yokel, R. A. (2022). Pharmacokinetics and toxicology of aluminium in the brain. *Toxicology Letters, 350*, 121–132.
16. Yokel, R. A., & McNamara, P. J. (2001). Aluminium toxicokinetics: An updated minireview. *Pharmacology & Toxicology, 88*(4), 159–167.